



QUOTATION ORDER

DATE

COMPANY

CONTACT

RFQ/PO#

TEL

FAX

JOB NAME

SHIP ADDRESS

CITY

STATE

ZIP

LEAD TIME

PAGE OF

NOTE:
Hinge measurements
are from bottom of
frame head

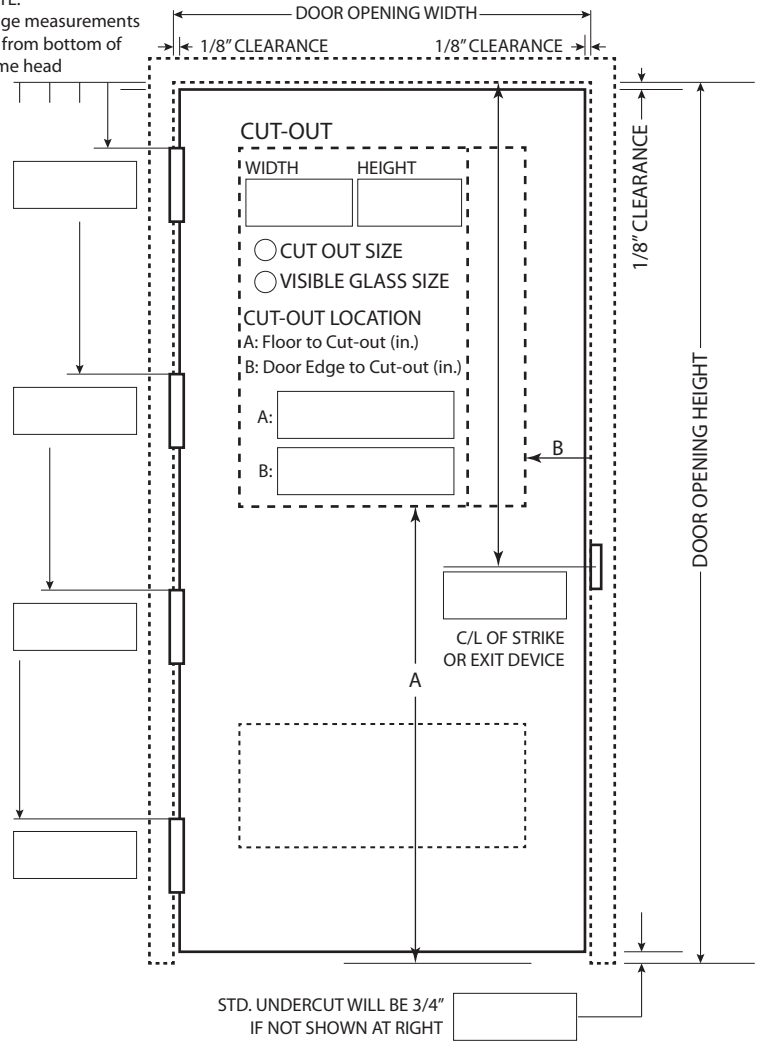

CUT-OUT ONLY, LITE KIT B/O

SCHEDULE ATTACHED BLUEPRINTS ATTACHED

DOOR DATA:

OPENING NO.	QTY.	HAND (A)	DOOR OPENING (B) WIDTH (in.)	DOOR OPENING (B) HEIGHT (in.)	DOOR THICKNESS (C)	FIRE LABEL
<input type="text"/>	<input type="text"/>	<input type="text"/>	<input type="text"/>	<input type="text"/>	<input type="text"/>	<input type="text"/>
<input type="text"/>	<input type="text"/>	<input type="text"/>	<input type="text"/>	<input type="text"/>	<input type="text"/>	<input type="text"/>
<input type="text"/>	<input type="text"/>	<input type="text"/>	<input type="text"/>	<input type="text"/>	<input type="text"/>	<input type="text"/>
<input type="text"/>	<input type="text"/>	<input type="text"/>	<input type="text"/>	<input type="text"/>	<input type="text"/>	<input type="text"/>
<input type="text"/>	<input type="text"/>	<input type="text"/>	<input type="text"/>	<input type="text"/>	<input type="text"/>	<input type="text"/>
<input type="text"/>	<input type="text"/>	<input type="text"/>	<input type="text"/>	<input type="text"/>	<input type="text"/>	<input type="text"/>
<input type="text"/>	<input type="text"/>	<input type="text"/>	<input type="text"/>	<input type="text"/>	<input type="text"/>	<input type="text"/>
<input type="text"/>	<input type="text"/>	<input type="text"/>	<input type="text"/>	<input type="text"/>	<input type="text"/>	<input type="text"/>
<input type="text"/>	<input type="text"/>	<input type="text"/>	<input type="text"/>	<input type="text"/>	<input type="text"/>	<input type="text"/>

DOORS:

ELEVATION (SEE CATALOG)

CORE

MATERIAL

GAUGE

EDGE

CLOSE TOP OF DOOR

CLOSE DOOR BOTTOM

WATERTIGHT

DOORS FINISH:

FINISH

HARDWARE:

LOCATIONS

HINGE SIZE / MFG. & PART #

EXTRA HEAVY DUTY
(NOTE: STD Hinge Backset on Doors = 1/4")

OTHER HINGE BACKSET

LOCK - EXIT DEVICE / MFG. & PART #

2-3/4" STRIKE 4-7/8" STRIKE

ADDITIONAL INSTRUCTIONS:
(Attach separate sheet if necessary)



QUOTATION ORDER

DATE

COMPANY

CONTACT

RFQ/PO#

TEL

FAX

JOB NAME

SHIP ADDRESS

CITY

STATE

ZIP

LEAD TIME

PAGE OF

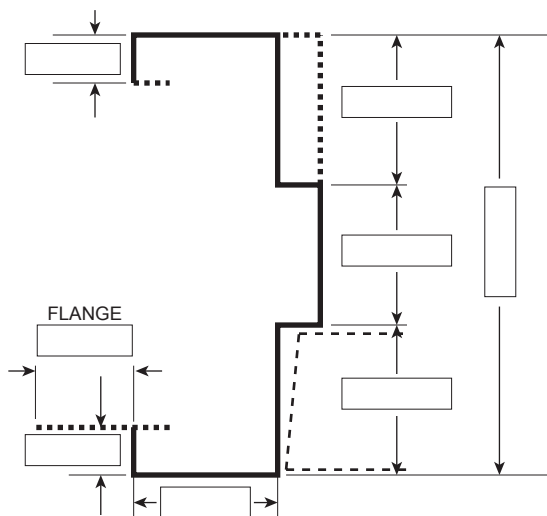
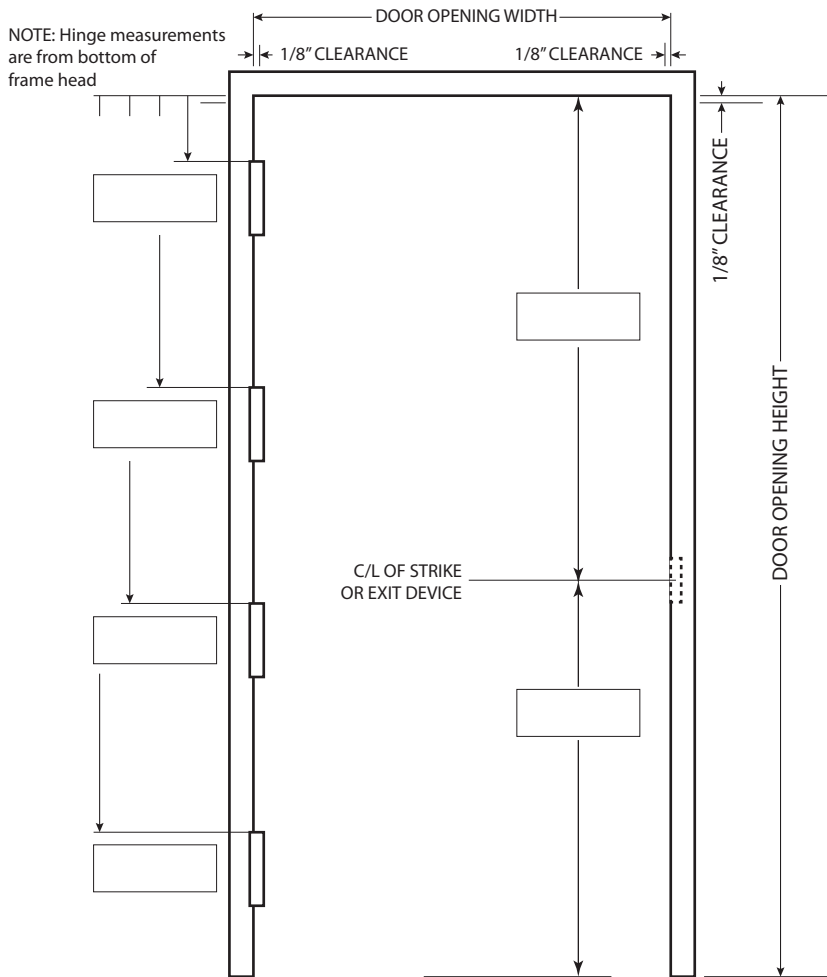

SCHEDULE ATTACHED BLUEPRINTS ATTACHED

FRAME DATA:

OPENING NO.	QTY.	HAND (A)	DOOR OPENING (B) WIDTH (in.)	HEIGHT (in.)	WALL ANCHOR (C)	FIRE LABEL
<input type="text"/>	<input type="text"/>	<input type="text"/>	<input type="text"/>	<input type="text"/>	<input type="text"/>	<input type="text"/>
<input type="text"/>	<input type="text"/>	<input type="text"/>	<input type="text"/>	<input type="text"/>	<input type="text"/>	<input type="text"/>
<input type="text"/>	<input type="text"/>	<input type="text"/>	<input type="text"/>	<input type="text"/>	<input type="text"/>	<input type="text"/>
<input type="text"/>	<input type="text"/>	<input type="text"/>	<input type="text"/>	<input type="text"/>	<input type="text"/>	<input type="text"/>
<input type="text"/>	<input type="text"/>	<input type="text"/>	<input type="text"/>	<input type="text"/>	<input type="text"/>	<input type="text"/>
<input type="text"/>	<input type="text"/>	<input type="text"/>	<input type="text"/>	<input type="text"/>	<input type="text"/>	<input type="text"/>

FRAMES:

CONSTRUCTION

MATERIAL

GAUGE

NO SILENCERS

HARDWARE:

LOCATIONS

HINGE SIZE / MFGR. & PART #

EXTRA HEAVY DUTY
(NOTE: STD Hinge Backset on Frames = 11/32")

OTHER HINGE BACKSET

LOCK - EXIT DEVICE / MFGR & PART #

2-3/4" STRIKE 4-7/8" STRIKE

DOORS FINISH:

FINISH

ADDITIONAL INSTRUCTIONS:
(Attach separate sheet if necessary)



QUOTATION ORDER

DATE

COMPANY

CONTACT

RFQ/PO#

TEL

FAX

JOB NAME

SHIP ADDRESS

CITY

STATE

ZIP

LEAD TIME

PAGE OF

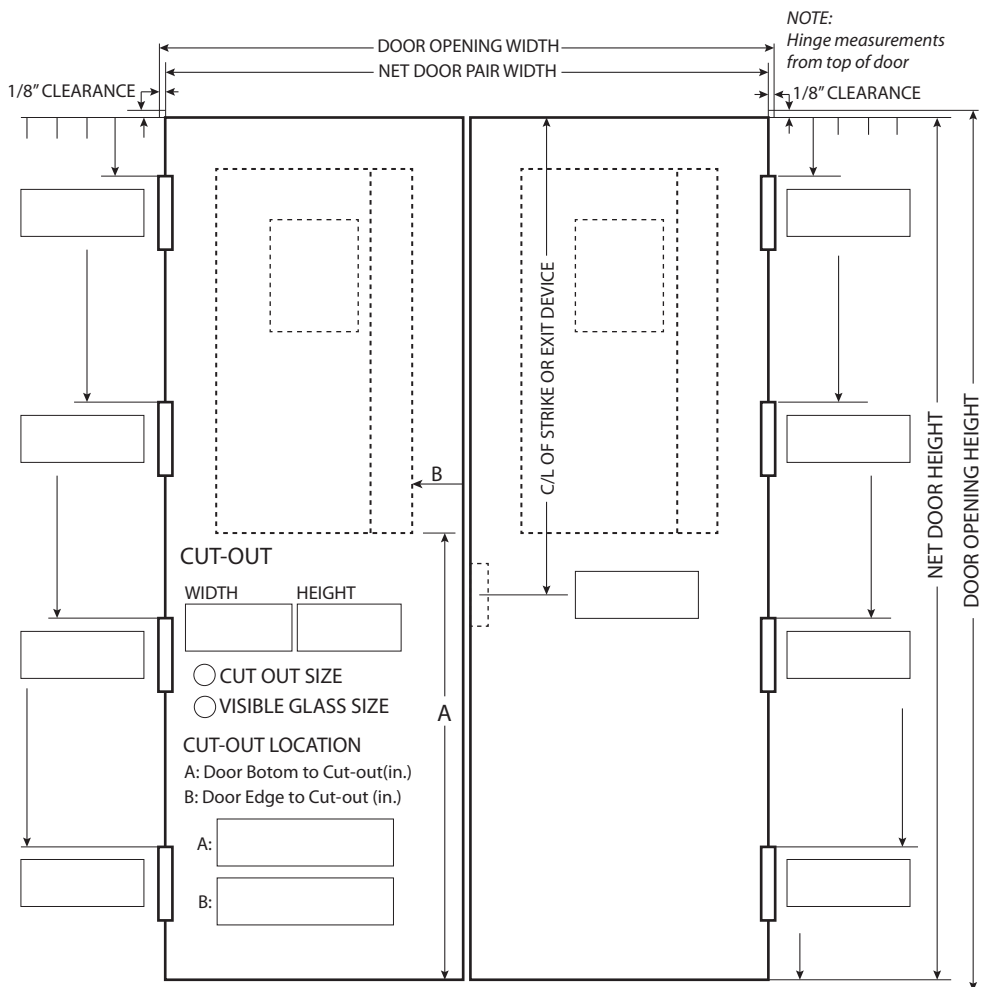

STD. UNDERCUT WILL BE 3/4" IF NOT SHOWN AT RIGHT

SCHEDULE ATTACHED BLUEPRINTS ATTACHED

DOOR DATA:

OPENING NO.	QTY.	HAND (A)	DOOR OPENING (B) WIDTH (in.)	DOOR OPENING (B) HEIGHT (in.)	DOOR THICKNESS (C)	FIRE LABEL
<input type="text"/>	<input type="text"/>	<input type="text"/>	<input type="text"/>	<input type="text"/>	1-3/4" Std	<input type="text"/>
<input type="text"/>	<input type="text"/>	<input type="text"/>	<input type="text"/>	<input type="text"/>	1-3/4" Std	<input type="text"/>
<input type="text"/>	<input type="text"/>	<input type="text"/>	<input type="text"/>	<input type="text"/>	1-3/4" Std	<input type="text"/>
<input type="text"/>	<input type="text"/>	<input type="text"/>	<input type="text"/>	<input type="text"/>	1-3/4" Std	<input type="text"/>
<input type="text"/>	<input type="text"/>	<input type="text"/>	<input type="text"/>	<input type="text"/>	1-3/4" Std	<input type="text"/>
<input type="text"/>	<input type="text"/>	<input type="text"/>	<input type="text"/>	<input type="text"/>	1-3/4" Std	<input type="text"/>
<input type="text"/>	<input type="text"/>	<input type="text"/>	<input type="text"/>	<input type="text"/>	1-3/4" Std	<input type="text"/>
<input type="text"/>	<input type="text"/>	<input type="text"/>	<input type="text"/>	<input type="text"/>	1-3/4" Std	<input type="text"/>

DOORS:

ELEVATION (SEE CATALOG)

CORE

MATERIAL

GAUGE

EDGE

CLOSE TOP OF DOOR

CLOSE DOOR BOTTOM

WATERTIGHT

LITE KIT

FINISH

HARDWARE:

LOCATIONS

HINGE SIZE / MFGR. & PART #

EXTRA HEAVY DUTY (NOTE: STD Hinge Backset on Doors = 1/4")

OTHER HINGE BACKSET

LOCK - EXIT DEVICE / MFGR & PART #

2-3/4" STRIKE 4-7/8" STRIKE

FLUSH BOLTS / MFGR & PART #

STILES TO SUPPLY ASTRAGAL

ATTACH SEPARATE SHEET FOR ADDITIONAL INSTRUCTIONS



QUOTATION ORDER

DATE

COMPANY

CONTACT

RFQ/PO#

TEL

FAX

JOB NAME

SHIP ADDRESS

CITY

STATE

ZIP

LEAD TIME

PAGE OF

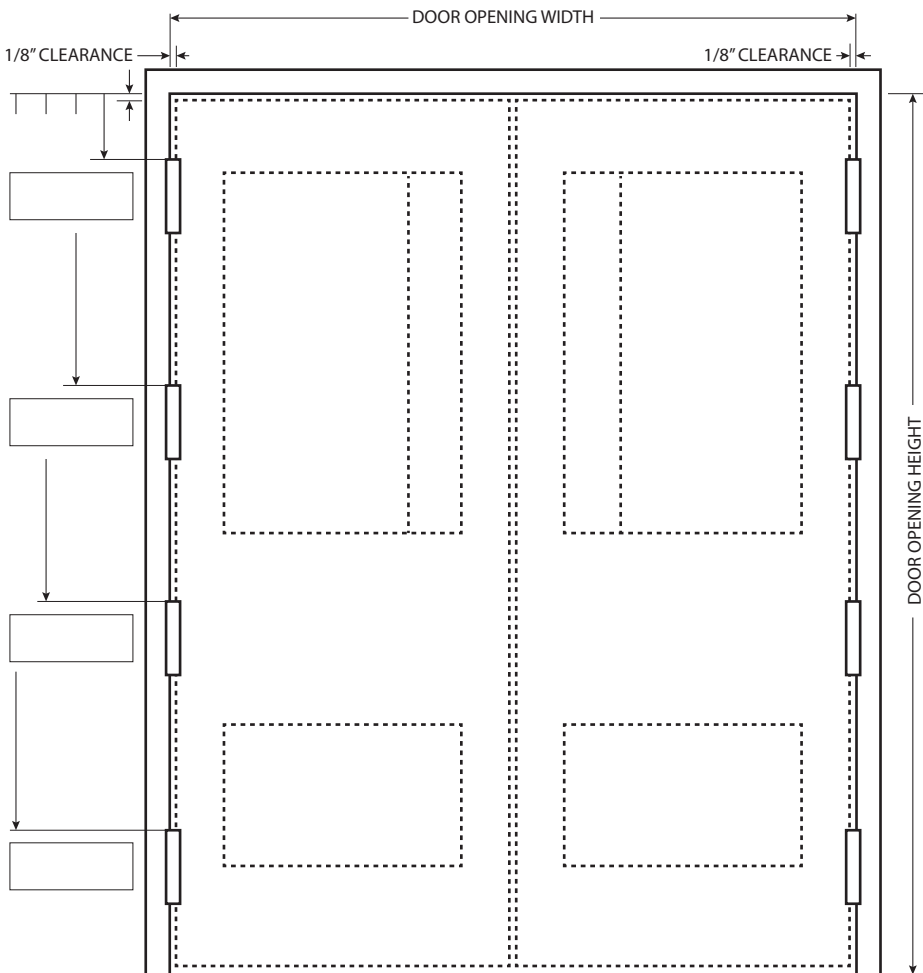
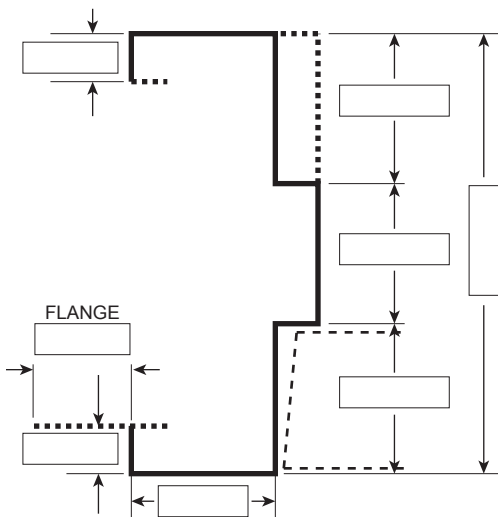

SCHEDULE ATTACHED BLUEPRINTS ATTACHED

FRAME DATA:

OPENING NO.	QTY.	HAND (A)	DOOR OPENING (B) WIDTH (in.)	HEIGHT (in.)	WALL ANCHOR (C)	FIRE LABEL
<input type="text"/>	<input type="text"/>	<input type="text"/>	<input type="text"/>	<input type="text"/>	<input type="text"/>	<input type="text"/>
<input type="text"/>	<input type="text"/>	<input type="text"/>	<input type="text"/>	<input type="text"/>	<input type="text"/>	<input type="text"/>
<input type="text"/>	<input type="text"/>	<input type="text"/>	<input type="text"/>	<input type="text"/>	<input type="text"/>	<input type="text"/>
<input type="text"/>	<input type="text"/>	<input type="text"/>	<input type="text"/>	<input type="text"/>	<input type="text"/>	<input type="text"/>
<input type="text"/>	<input type="text"/>	<input type="text"/>	<input type="text"/>	<input type="text"/>	<input type="text"/>	<input type="text"/>
<input type="text"/>	<input type="text"/>	<input type="text"/>	<input type="text"/>	<input type="text"/>	<input type="text"/>	<input type="text"/>

FRAMES:

CONSTRUCTION

MATERIAL

GAUGE

NO SILENCERS

DOORS FINISH:

FINISH

ADDITIONAL INSTRUCTIONS:
(Attach separate sheet if necessary)

HARDWARE:

LOCATIONS

HINGE SIZE / MFGR. & PART #

STD. HINGE EXTRA HEAVY
(NOTE: STD Hinge Backset on Frames = 11/32")

OTHER HINGE BACKSET

LOCK - EXIT DEVICE / MFGR & PART #

2-3/4" STRIKE 4-7/8" STRIKE

FLUSH BOLTS / MFGR & PART #